

ELEVATION

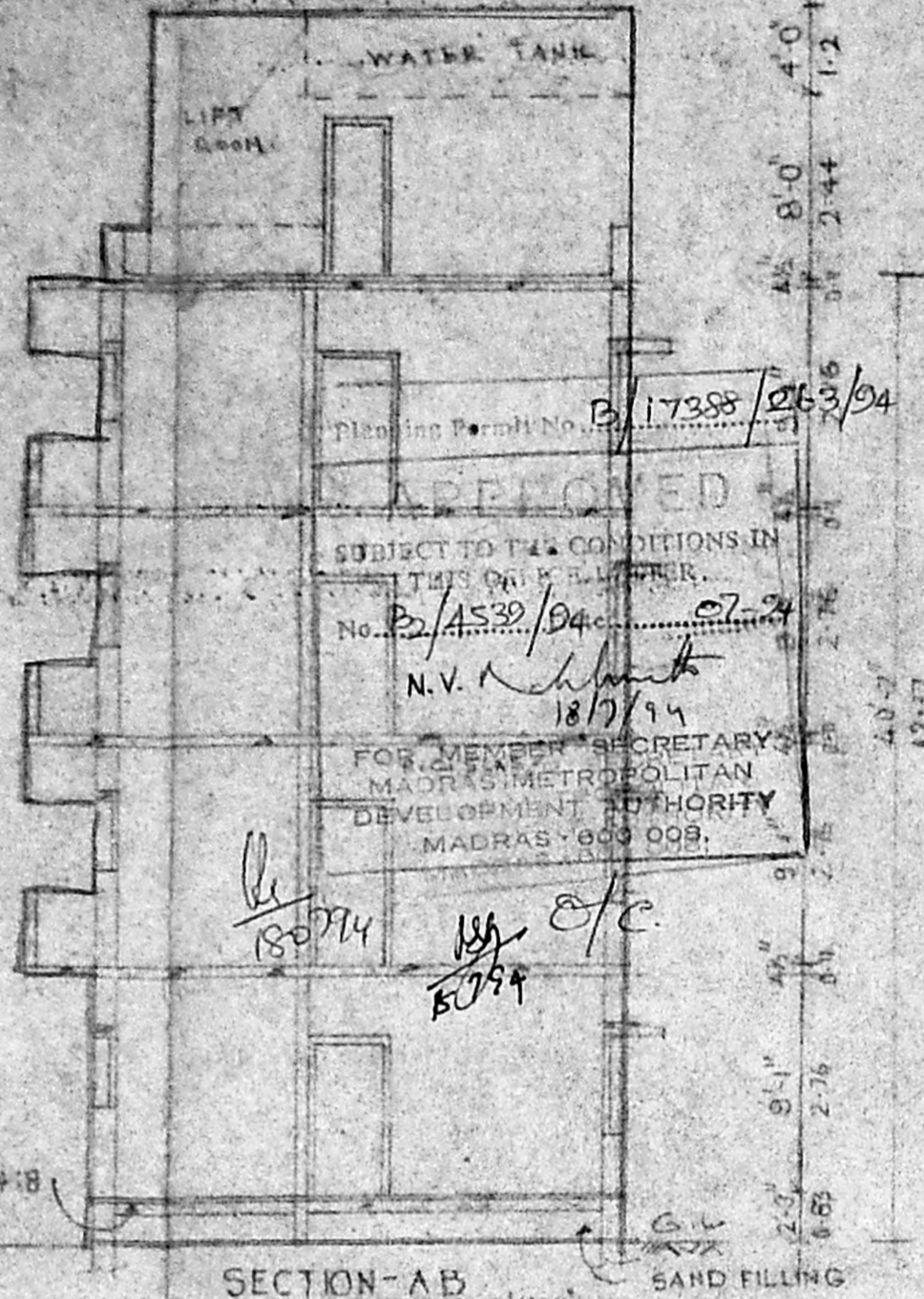

SECTION-AB

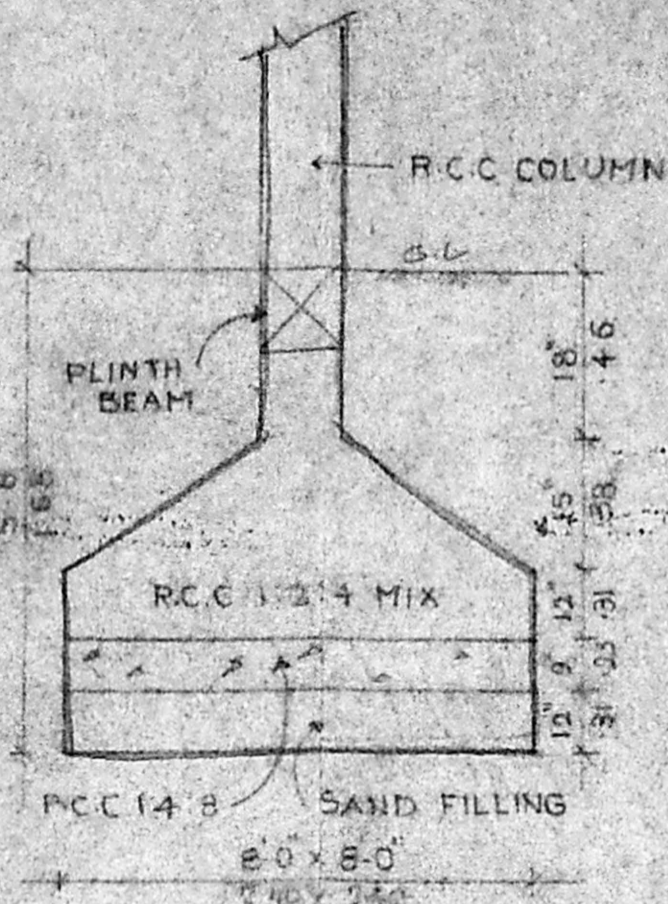

FOUNDATION DETAILS

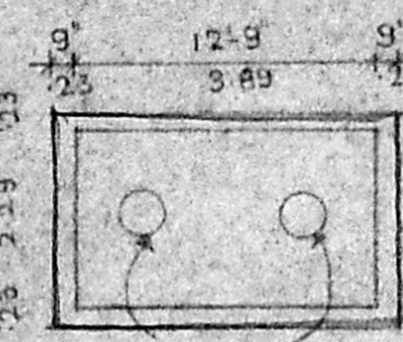

PNEUMATICALLY SEALED WATER TANK WATER TANK DETAIL

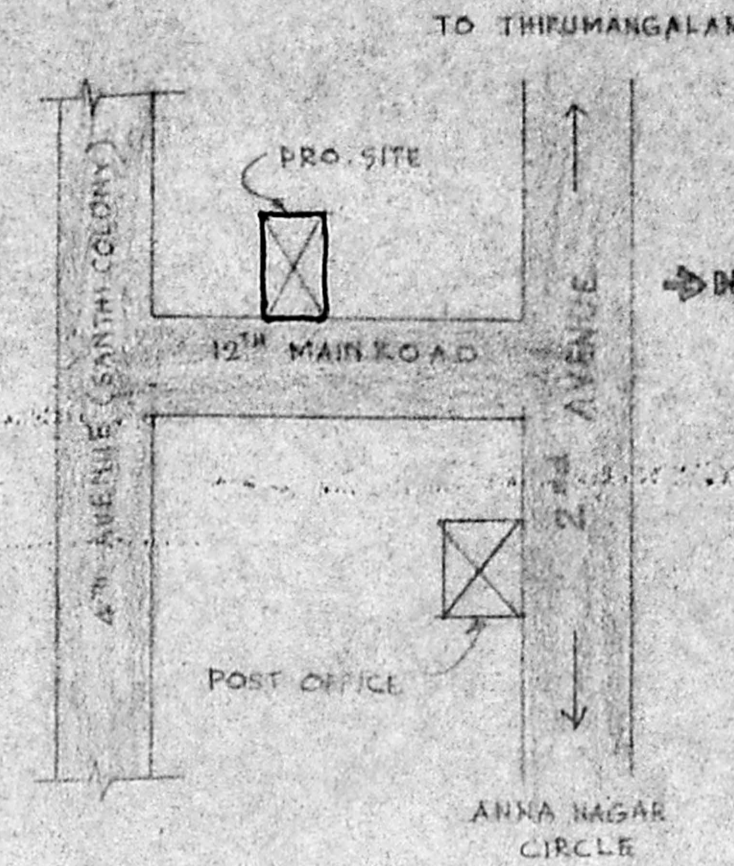

TOPO PLAN (NOT TO SCALE)

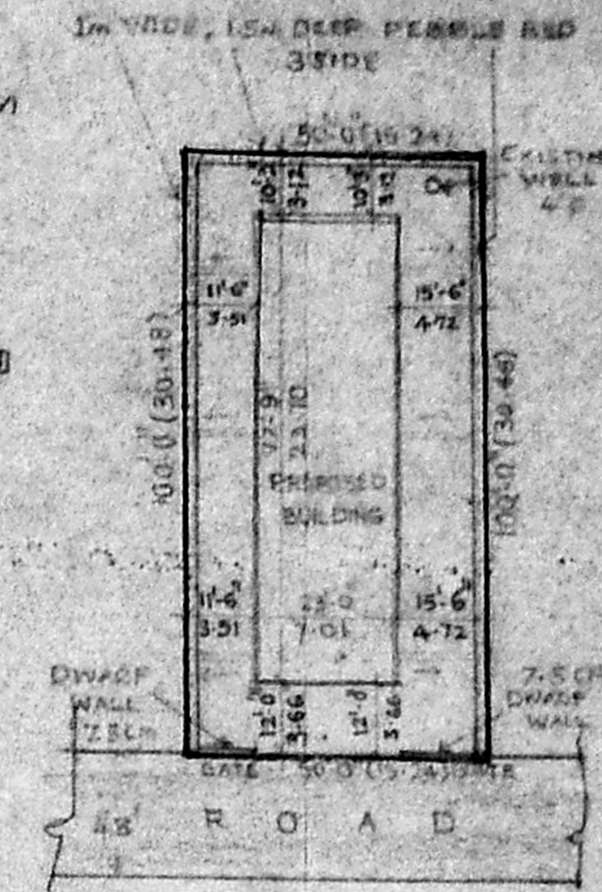

SITE PLAN SCALE: 1:32.0

JOINTLY DETAIL

D1	DO	2.6 x 6.8
W1	WINDOW	2.0 x 4.0
W2	DO	4.0 x 4.0
W3	DO	3.0 x 3.0
V	VENTILATOR	2.0 x 2.0

AREA DETAIL

PLOT AREA	5000.00	464.70
GROUND FLOOR	1711.25	163.11
FIRST FLOOR	1897.56	176.47
SECOND FLOOR	1897.56	176.47
THIRD FLOOR	1897.56	176.47
TOTAL AREA	7403.93	693.52

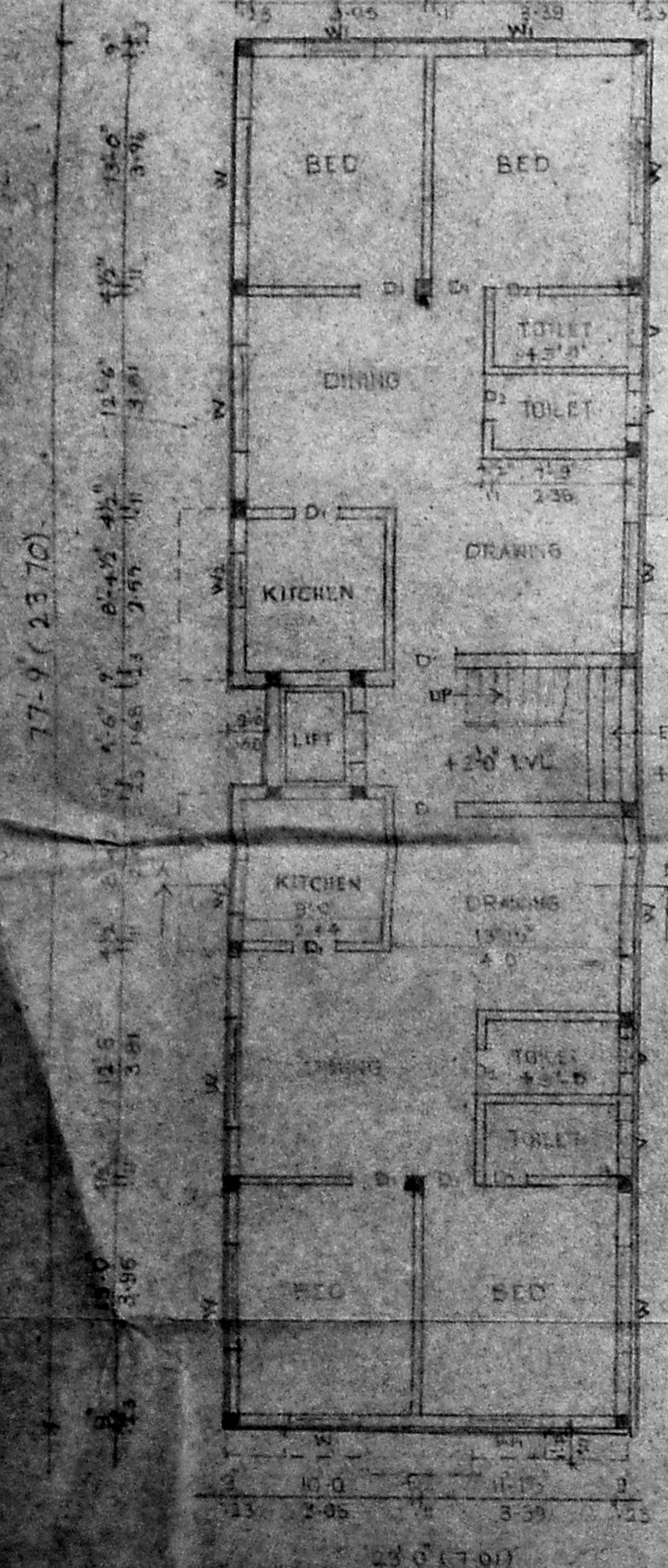

GROUND FLOOR PLAN

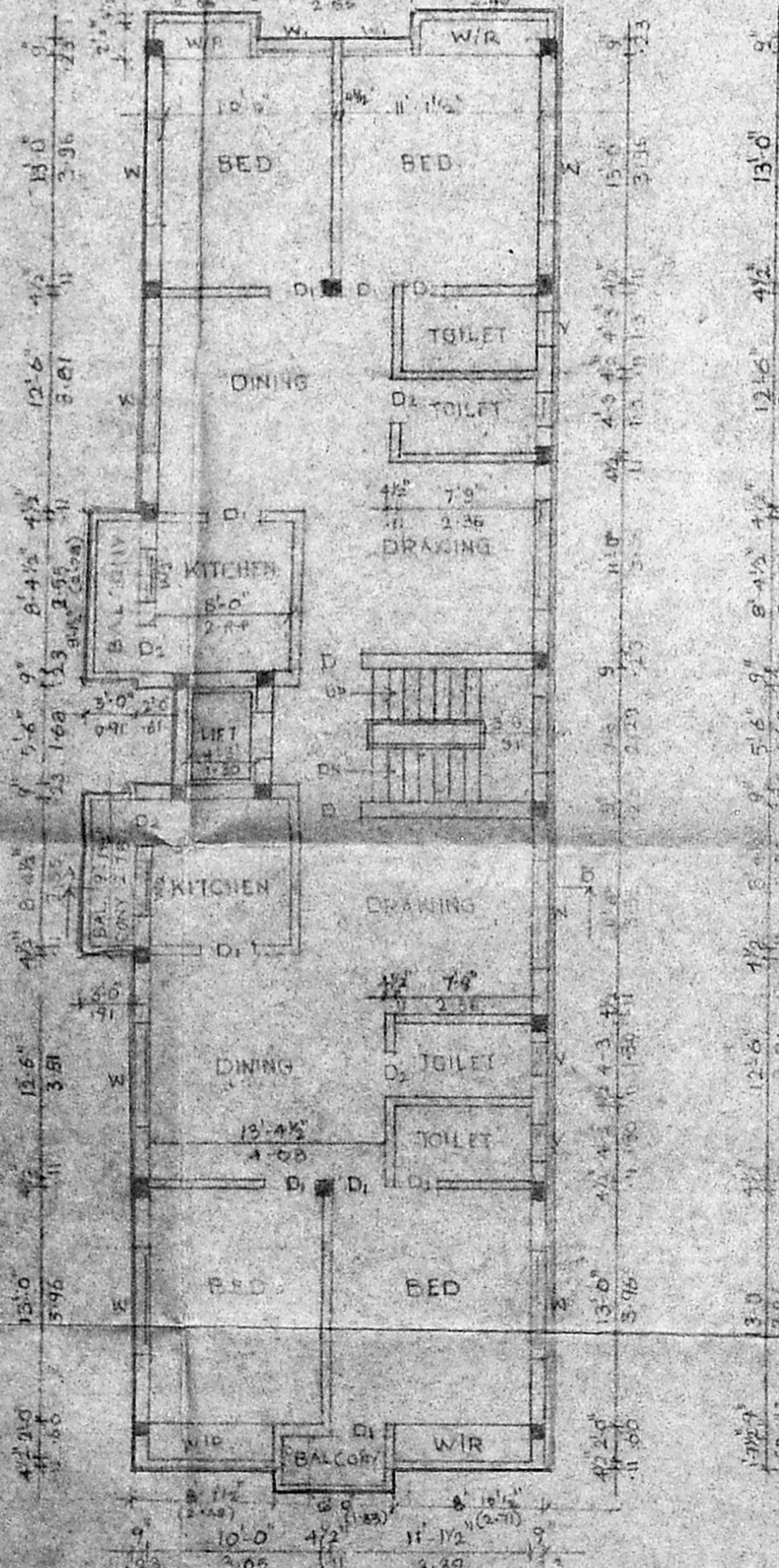

FIRST FLOOR PLAN

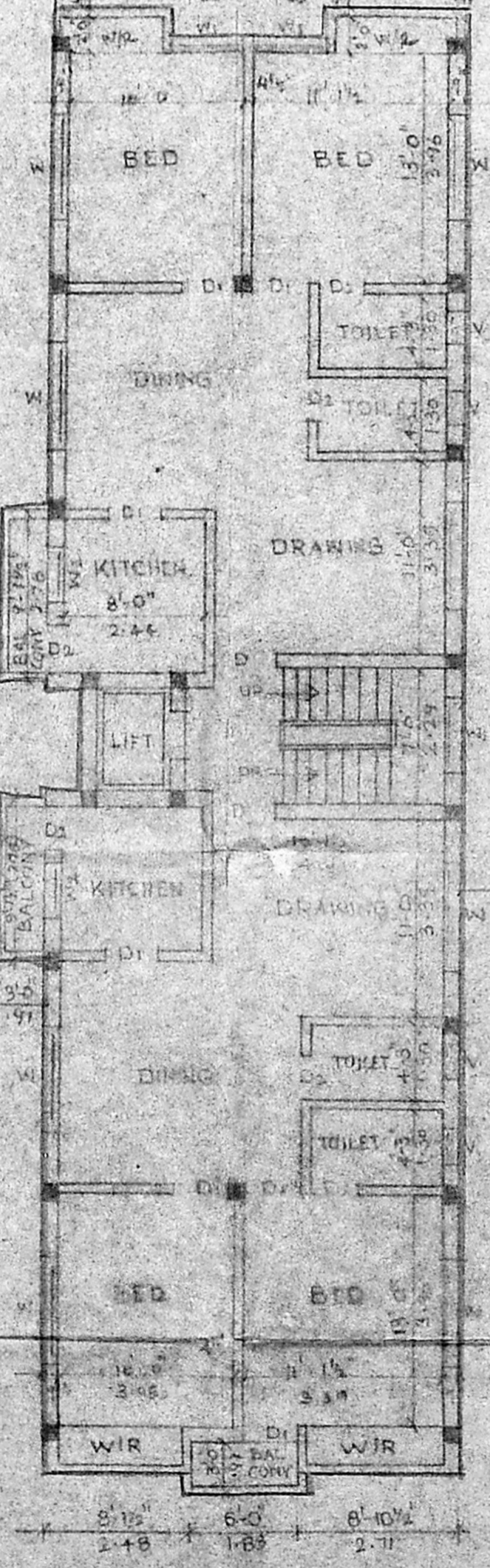

SECOND FLOOR PLAN

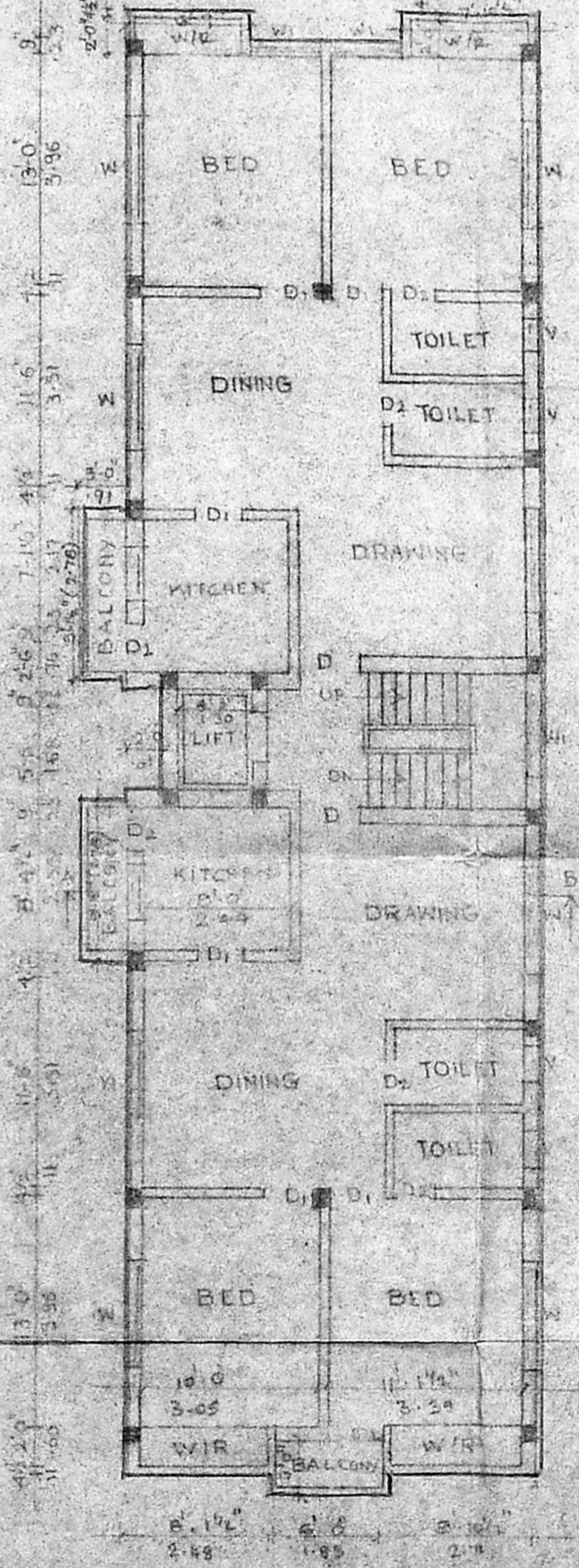

THIRD FLOOR PLAN

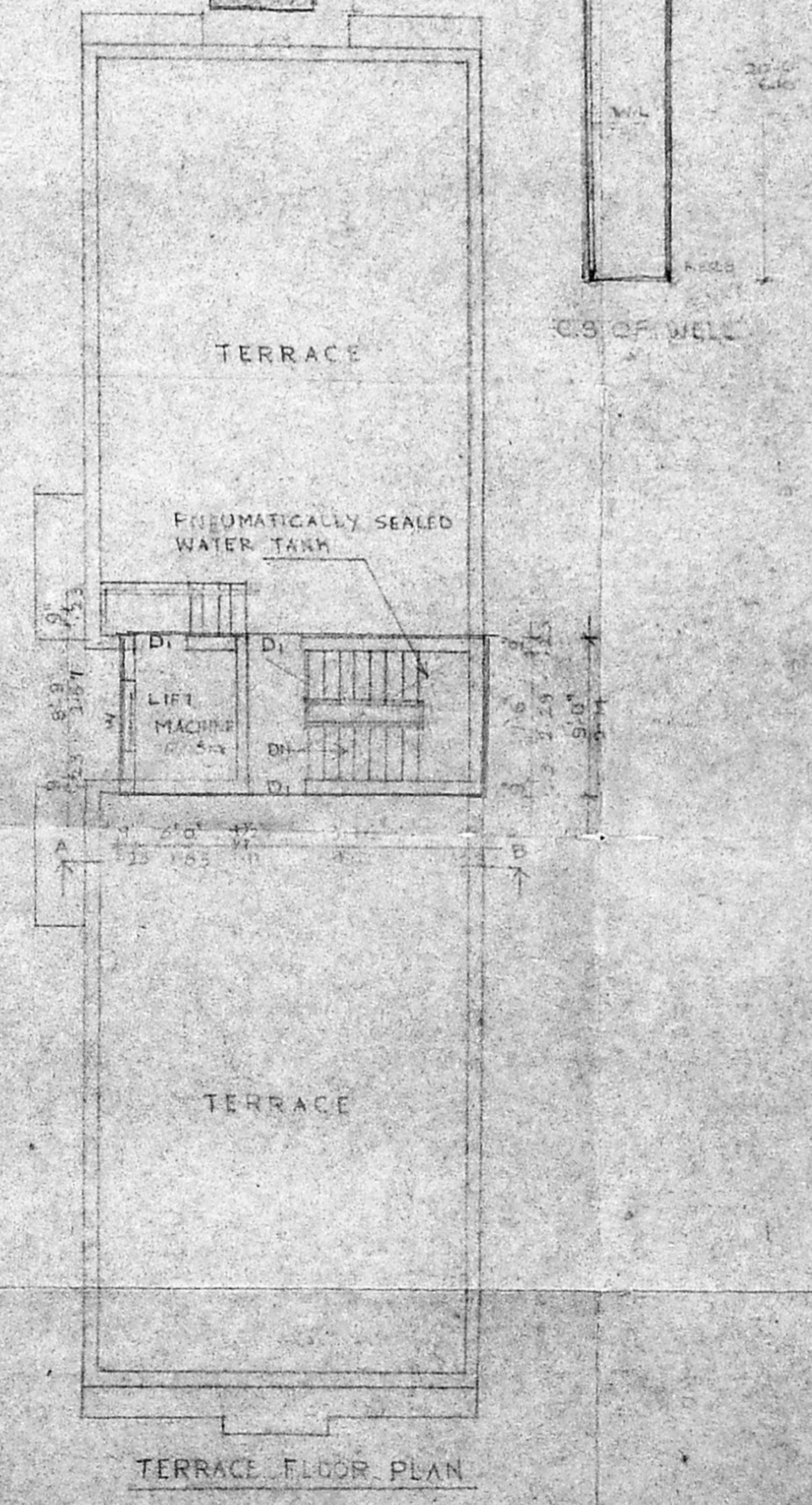

TERRACE FLOOR PLAN

PROPOSED FLATS AT PLOT NO 2129, 12<sup>TH</sup> MAIN ROAD, ANNA NAGAR, MADRAS - 600 040 S.NO: 207 PART KOYAMBEDU VILLAGE.

COLOR CODE REFERENCE

PROPOSED	---
BOUNDARY	---
ROAD	---



SCALE: 1"=8'-0"

*[Signature]*  
P. A. HOLDEN  
S. GUNER

*[Signature]*  
A.L. Vijaya Sankar, & ind.  
REGISTERED ARCHITECT.  
REGN. NO. C 11.501  
Class 1, No. 305, Corporation of Madras  
44, SANTHOME HIGH ROAD,  
MYLAPORE, MADRAS-600 004

LICENSED SURVEYOR